

RAFAEL CHAVEZ TORRES

VALES Y MAZURKAS
para banda

SAX ALTO EN M \flat

CRISTINA - GRAN VALS
CLEMENCIA - VALS
CARLOTA - VALS
MANUELITA - MAZURKA
LOLITA - MAZURKA

ALESSANDRO BARES
Edición crítica

FA
Facultad de
Artes

EAM
Escuela de
Artes Musicales

Introducción. Andante

Vals n.1

Vals n.1 da capo al fin

Vals n.2

1. *Fin* 2.

20

8

ff

36

45

Vals n.2 dal segno S al fin

Vals n.3

10 *rall.* [a tempo] 8 *f* 14 *f* 3 *ff*

37 *f* *f* 1. *Fin*

54 1. 2. *f* *f*

Vals n.3 da capo al fin

Vals n.4

23 *f* 6 *f* 6 *f* 6 *f*

29 *ff* 4 *f*

39 *p* *ff*

Vals n.4 da capo al fin

Coda

ff

8

16 rall. [a tempo] f

24

32

39

47 8 tr pp cresc.

62 ff

68 2

CLEMENCIA - VALS

Rafael Chavez Torres

Introducción. Larghetto

Vals n.1

30

41

50

62

ff *p* *ff*

p

f *dim.* *p* *rall.*

Vals n.1 dal segno S al fin

Vals n.2

13

25

35

45

55

pp *f* *cresc.* *p*

f *p* *f* *p* *f*

p *ff*

p *ff*

Vals n.2 da capo al fin

Vals n.3

8

16 *1. Fin* *2.*

22

31

39

46

Vals n.3 da capo al fin

Vals n.4

9

18

cresc. *f* *p* *f* *p* *ritard.* *ten.* *a tempo*

26

37 *f*

46 *ff*

1. *rall.* 2.

Final [o Coda]

ff

9 *rall.* *p*

16 [a tempo] *ff*

24

32

40

48 *pp* *ff* *seco*

CARLOTA - VALS

Rafael Chavez Torres

Introducción. Andante moderato

8

15

20

Allegro moderato

p *cresc.* *p* *pp* *p cresc.* *cresc.* *f* *rall.* *dim.* *pp* *muriendo* *ff* *seco* *ff*

Vals n.1

15

26

34

42

mf *ritard.* *a tempo* *f* *ff* *p* *Fin* *ff* *p* *rall.* *cresc.* *a tempo* *4*

53

59

Vals n.1 da capo al fin

Vals n.2

10

18

27

36

44

53

62

[Vals n.3]

Final

MANUELITA - MAZURKA

Rafael Chavez Torres

Introducción. Adagio

Mazurka

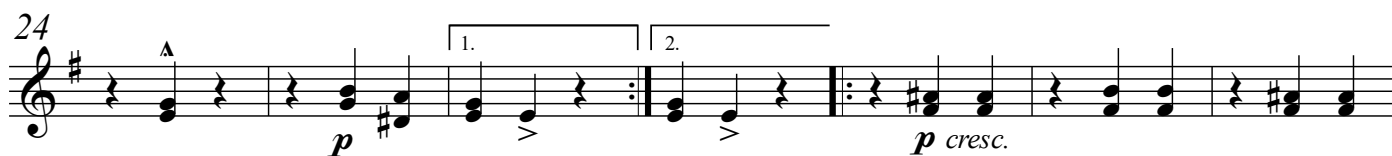

65 Trio

65 *p*

72

79 *f* *p*

86 *f*

94 *p* 1. 2. *ff*

101 ^ ^ ^ ^ *p*

108

115 *f*

122 *p*

130 *ff*

Mazurka dal segno S al fin

LOLITA - MAZURKA

Rafael Chavez Torres

Mazurka da capo al fin